

1st Sax. Eb Alto

© Tutti

□

1

mf

1

f

Soli

mp

□ (Lightly)

(#)

mf

# THE PREACHER

Arranged by ART DEDRICK

By HORACE SILVER

2nd Sax. B $\flat$  Tenor

*Medium Bounce*

**A** *Lightly*

**B**

**C**

**D** *As Written or Ad Lib.*

**E** *Lightly*

2  
3rd Sax. Eb Alto

©

D

E (Lightly)

# THE PREACHER

Arranged by ART DEDRICK

By HORACE SILVER

4th Sax. Bb Tenor

*Medium Bounce*

*f* *Soli* *mp*

**A** *Lightly*

*mf*

**B**

*f* *Soli* *mf* *f*

**C**

*Solo*

*Solo*

**D**

*Solo*

*Solo*

**E (Lightly)**

*Solo*

*Solo*

*Solo*

*Solo*

*Solo*

# THE PREACHER

Arranged by ART DEDRICK

By HORACE SILVER

5th Sax. Eb Baritone

*Medium Bounce*

**A** *Lightly*

**B**

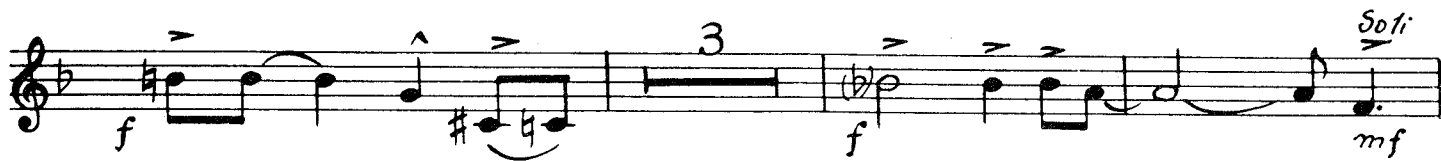

2  
5th Sax. Eb Baritone

**C**  
Solo

**D**

**E**

Arranged by ART DEDRICK

# THE PREACHER

By HORACE SILVER

1st Trumpet in Bb

*Medium Bounce*

Arranged by ART DEDRICK

# THE PREACHER

By HORACE SILVER

2nd Trumpet in Bb

*Medium Bounce*

Arranged by ART DEDRICK

# THE PREACHER

By HORACE SILVER

3rd Trumpet in B $\flat$

*Medium Bounce*

The musical score is written for a 3rd Trumpet in B $\flat$  and is set in 4/4 time. It begins with a *Medium Bounce* tempo marking. The score is divided into several sections:

Rehearsal marks are placed at the beginning of sections A, B, C, D, and E. Measure numbers 16 and 15 are also indicated.

Arranged by ART DEDRICK

# THE PREACHER

By HORACE SILVER

4th Trumpet in B $\flat$

Medium Bounce

Arranged by ART DEDRICK  
1st Trombone

# THE PREACHER

By HORACE SILVER

*Medium Bounce*

**A** *Marcato (Lightly)*  
*mp*

**B** *Tutti*  
*f* *Soli* *mf*

*f* *mp* *f*

**C** *f* *mp* *f*

*f* *mf*

**E** *Marcato*  
*mp*

*mf* *f*

# THE PREACHER

2nd Trombone

*Medium Bounce*

**A** *Marcato (Lightly)*

**E** *Marcato*

Arranged by ART DEDRICK

# THE PREACHER

3rd Trombone

By HORACE SILVER

*Medium Bounce* *Marcato (Lightly)*

*f* *mp* **A** *Soli Unison* *mf* **B** *Tutti* *f* *Soli* *mf* *Tutti* *f* *Soli* *mf* *Tutti* *f* *Soli* *mf* **C** *Solo* *mf* **D** *mf* *f* **E** *Marcato* *mp* *f* *mf* *f*

# THE PREACHER

4th Trombone

Medium Bounce

Arranged by ART DEDRICK  
String Bass - Tuba

# THE PREACHER

By HORACE SILVER

*Medium Bounce*

*Pizz.*

(Bottom Notes for Tuba)

**A**

*mf*

**B**

**C**

**D**

**E**

*mf*

*f*

Arranged by ART DEDRICK

# THE PREACHER

Drums

By HORACE SILVER

*Medium Bounce*

**A** (*Lightly*)

**B**

**C** *Hi Hat*

**D**

**E** (*Lightly*)

*f* *mp* *mf* *f* *mp* *mf*

# THE PREACHER

*Medium Bounce*

- Staff 1:** Chords: E<sup>b</sup> E<sup>b</sup>dim. A<sup>b</sup>mi E<sup>b</sup>dim. E<sup>b</sup> 1 [A] E<sup>b</sup> D<sup>7</sup> E<sup>b</sup> E<sup>b</sup>7 E<sup>b</sup>7(b5) A<sup>b</sup> A<sup>b</sup>mi. Dynamics: *f*, *mf*.
- Staff 2:** Chords: E<sup>b</sup> D<sup>7</sup> Cmi<sup>7</sup> F<sup>7</sup> B<sup>7</sup> 1 E<sup>b</sup> D<sup>7</sup> E<sup>b</sup> E<sup>b</sup>7 E<sup>b</sup>7(b5).
- Staff 3:** Chords: A<sup>b</sup> G<sup>7</sup> G+ A<sup>b</sup> A<sup>b</sup>dim. E<sup>b</sup> Cmi<sup>7</sup> Fmi<sup>7</sup>B<sup>7</sup> B<sup>7</sup>(b5) E<sup>b</sup> 1. Dynamics: *f*.
- Staff 4:** Chords: A<sup>b</sup> G<sup>7</sup> A<sup>b</sup> A<sup>b</sup>7 D<sup>b</sup> B<sup>b</sup>mi<sup>7</sup>E<sup>b</sup>7(b9) A<sup>b</sup> G<sup>7</sup> Fmi<sup>7</sup> B<sup>b</sup>9 B<sup>b</sup>7(b5)E<sup>b</sup>9 1.
- Staff 5:** Chords: A<sup>b</sup> G<sup>7</sup> A<sup>b</sup> A<sup>b</sup>7 D<sup>b</sup> E<sup>7</sup> E+ D<sup>b</sup> Ddim. A<sup>b</sup> F<sup>7</sup> B<sup>b</sup>mi<sup>7</sup>A<sup>b</sup>mi<sup>7</sup> A<sup>b</sup> 1. Dynamics: *f*.
- Staff 6:** Chords: B<sup>b</sup> B<sup>b</sup>dim. B<sup>b</sup> B<sup>b</sup>dim. B<sup>b</sup>7 B<sup>b</sup>7(b5) E<sup>b</sup> E<sup>b</sup>mi F<sup>7</sup> B<sup>b</sup> B<sup>b</sup> Cdim. D<sup>b</sup>dim. B<sup>b</sup> B<sup>b</sup> Gmi<sup>7</sup> E<sup>7</sup> F<sup>7</sup> 1.
- Staff 7:** Chords: B<sup>b</sup> B<sup>b</sup>dim. B<sup>b</sup>7 B<sup>b</sup>7(b5) E<sup>b</sup> D<sup>7</sup> D+ E<sup>b</sup> E<sup>b</sup>dim. B<sup>b</sup> Fmi<sup>7</sup> G<sup>9</sup> G<sup>b</sup>9 F<sup>7</sup> F<sup>7</sup> B<sup>b</sup> 1. Dynamics: *f*.
- Staff 8:** Chords: E<sup>b</sup> D<sup>7</sup> E<sup>b</sup> E<sup>b</sup>E<sup>b</sup>7(b5) A<sup>b</sup> A<sup>b</sup>mi E<sup>b</sup> D<sup>7</sup> Cmi<sup>7</sup> F<sup>7</sup> B<sup>b</sup>7.
- Staff 9:** Chords: 1 E<sup>b</sup> D<sup>7</sup> E<sup>b</sup> E<sup>b</sup>7 E<sup>b</sup>7(b5) A<sup>b</sup> G<sup>7</sup> G+ A<sup>b</sup> A<sup>b</sup>dim. E<sup>b</sup> Cmi<sup>7</sup>.
- Staff 10:** Chords: Fmi<sup>7</sup> B<sup>b</sup>7 E<sup>b</sup> E<sup>b</sup>9 B<sup>b</sup>7 Fmi<sup>7</sup> B<sup>b</sup>7 E<sup>b</sup> 1 A<sup>b</sup>9 E<sup>b</sup>.

# THE PREACHER

Piano

*Medium Bounce*

Chord symbols and dynamics for the first system:

- System 1:  $f$ ,  $\#4$ ,  $b4$ ,  $4\#$ ,  $4\#$ ,  $1$ ,  $mf$ ,  $\#4$
- System 2:  $Eb$ ,  $D7$ ,  $Eb$ ,  $Eb7$ ,  $Ab$ ,  $Abm$
- System 3:  $Eb$ ,  $Eb$ ,  $D7$ ,  $Cmi7$ ,  $F7$ ,  $Bb7$ ,  $Eb$ ,  $D7$ ,  $Eb$ ,  $Eb7$ ,  $1$
- System 4:  $Ab$ ,  $G7$ ,  $G+$ ,  $Ab$ ,  $Adim$ ,  $Eb$ ,  $Cmi7$ ,  $Fmi7$ ,  $Bb7$ ,  $Eb$ ,  $1$
- System 5:  $Ab$ ,  $G7$ ,  $Ab$ ,  $Ab7$ ,  $Db$ ,  $Bbmi7$ ,  $Eb7$ ,  $Ab$ ,  $Ab$ ,  $G7$ ,  $Fmi7$
- System 6:  $Bb7$ ,  $Bb7(b5)Eb7$ ,  $Ab$ ,  $G7$ ,  $Ab$ ,  $Ab7$ ,  $Db$ ,  $C7$ ,  $C+$ ,  $Db$ ,  $Ddim.$ ,  $1$
- System 7:  $Ab$ ,  $F7$ ,  $Bbmi7$ ,  $Amaj7$ ,  $Ab$ ,  $1$ ,  $Bb$ ,  $Bdim$ ,  $Bb$ ,  $Bdim$ ,  $Bb7$ ,  $Bb7(b5)Eb$ ,  $Eb$ ,  $EbmF7$ ,  $Bb$

Bb Cdim. Gdim. Bb Bb Gmi7 C7 C7(b9) C7 F7 Bb Bbdim Bb7 Bb7(b5)

Eb D7 D7 Eb Edim Bb Fmi G9 Gb9 F7 F7 Bb

Eb D7 Eb Eb7 Ab Abmi Eb Eb D7

Cmi7 F7 Bb7 Eb D7 Eb Eb7

Ab G7 G7 Ab Adim Eb em7 Fmi7 Bb7

Eb Eb Bb7 Fmi7 Bb7 Eb Solo Ab9 Eb
